

Molo

Right corner 2 seater

by Rodolfo Dordoni

kettal

Right corner 2 seater

Designer
Rodolfo Dordoni

Collection
Molo

Reference
GKS420200

1/4

This is an example of a modular sofa in its purest form. Its orthogonal geometry is based on a rectangular modularity design, which means it can be easily adapted to suit any situation and optimise the space in which it sits.

Each module can be taken apart and re-organised, creating new uses and configurations.

The design is aesthetically minimalistic with intentionally oversized pieces.

On the other hand, the decorative elements have conscientiously not been emphasised in order to give centre stage to the various combinations of fabric, colours and carefully selected details.

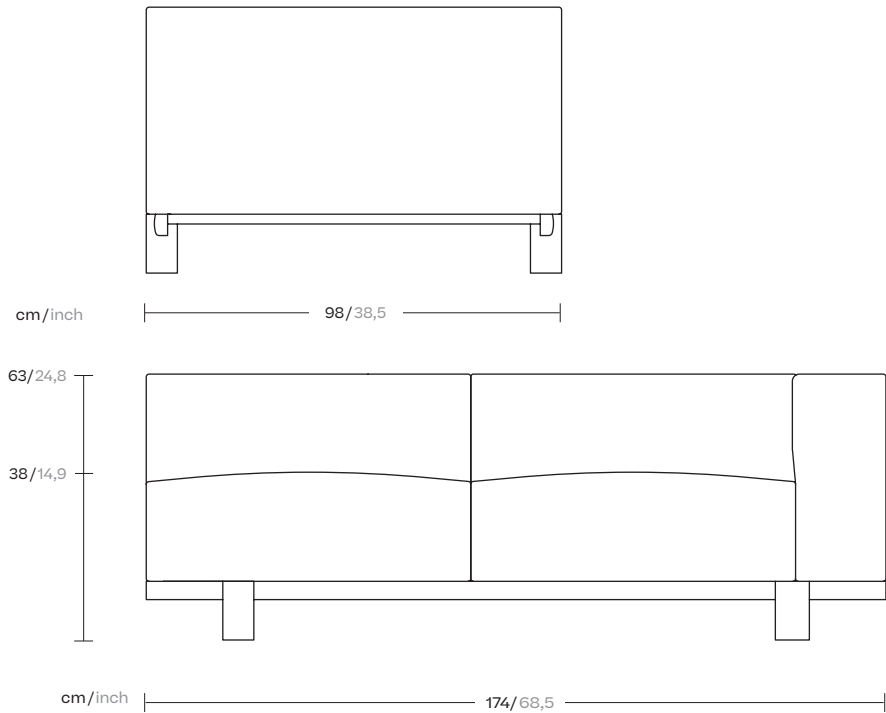

kettal

Right corner 2 seater

Designer
Rodolfo Dordoni

Collection
Molo

Reference
GKS420200

2/4

Seat/Back Options

2 Seats / 2 Backs
1 Seat / 2 Backs
1 Seat / 1 Back

Legs Options



Teak



Concrete

Piping Options



No Piping



With Piping

Right corner 2 seater

Designer
Rodolfo Dordoni

Collection
Molo

Reference
GKS420200

3/4

Materials

Fabric
Heavy Load 100.000 Cycles,
Heavy Load Resistant 1000
Decitex, Kettalize-It, Resist U.v.
En-581-4, Easy Clean, Abrasion,
Resistance 30.000 Cycles,
Quickdry

Aluminium
Antioxy, Heavy Load, Resistant
En-1421, Kettalize-It, Anti-
Scratch, Easy Clean, Flame
Retardant M1, Eco Friendly
Ecoembes Recycling Process

Teak
Teak A-Grade, Eco Friendly
Oeko-Tek

Concrete

Maintenance

Clean with mild soap using
sponge or cloth. Be gentle
while cleaning, do not scrub
aggressively the fabric. Once
cleaned please make sure you
remove soap excess.

In case of aggressive stains
clean with diluted household
bleach.

Clean stains promptly. The
longer it remains, more difficult
will be to remove.

Once cleaned the fabric steam
iron the fabric. Just use steam,
be carefull NOT placing the
iron directly in the fabric it will
get damage.

Frame Colour Options



Chalk
721



Bone
678



Tuff
103



Mist
773



Flint
734



London Clay
729



Mahogany
100



Carbon
737



Lilac
104



Feldspar
082



Sepia
088



Terra Rossa
087

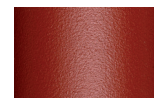

Magma
086



Terracota
085



Sahara
139



Camomile
106



Aquamarine
107



Cobalt
089

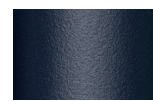

Indigo
094



Jade
091



Onyx
101



Juniper
092



Amazon
102



Bronze
093



Corten
727



Claystone
741

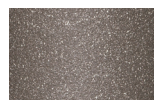

Sand Storm
132



Pumice
131



Galena
105



Manganese
726

Legs Colour Options



Teak
904



Concrete
880

Other

Right corner 2 seater

Designer
Rodolfo Dordoni

Collection
Molo

Reference
GKS420200

4/4

Fabric & Cushion Colour Options

Terrain Laminate Fabrics

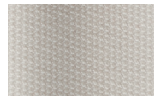

White Cliffs
290



Dry Sand
285

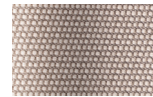

Porous Grey
291

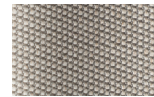

Limestone
292



Fog
289



Deer
286



Wet Sand
287



Cobblestone
302



Cyprus Umber
301



Loam
297



Charcoal
293



Arctic
295

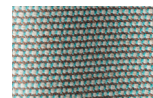

Fjord
248

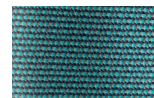

Cerulean
314



Caribbean
298



Atlantic
311



Rainforest
312

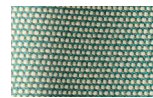

Lagoon
249



Cedar
288

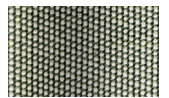

Moss
296



Olive
313

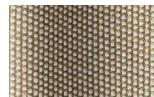

Autumn
315

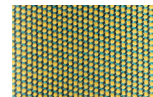

Summer Sky
317



Golden Sand
303



Flamma
304

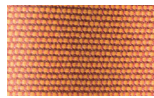

Sunrise
299



Saffron
305



Burnt Sienna
306

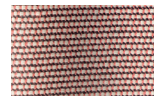

Ash Rose
294

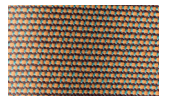

Cooper
316

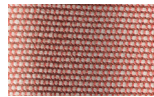

Dusk Pink
307

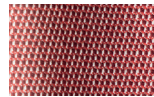

Flamingo
310



Coral
309



Sandstone
308

Molo

Left corner 2 seater
by Rodolfo Dordoni

kettal

Left corner 2 seater

Designer
Rodolfo Dordoni

Collection
Molo

Reference
GKS420300

1/4

This is an example of a modular sofa in its purest form. Its orthogonal geometry is based on a rectangular modularity design, which means it can be easily adapted to suit any situation and optimise the space in which it sits.

Each module can be taken apart and re-organised, creating new uses and configurations.

The design is aesthetically minimalistic with intentionally oversized pieces.

On the other hand, the decorative elements have conscientiously not been emphasised in order to give centre stage to the various combinations of fabric, colours and carefully selected details.

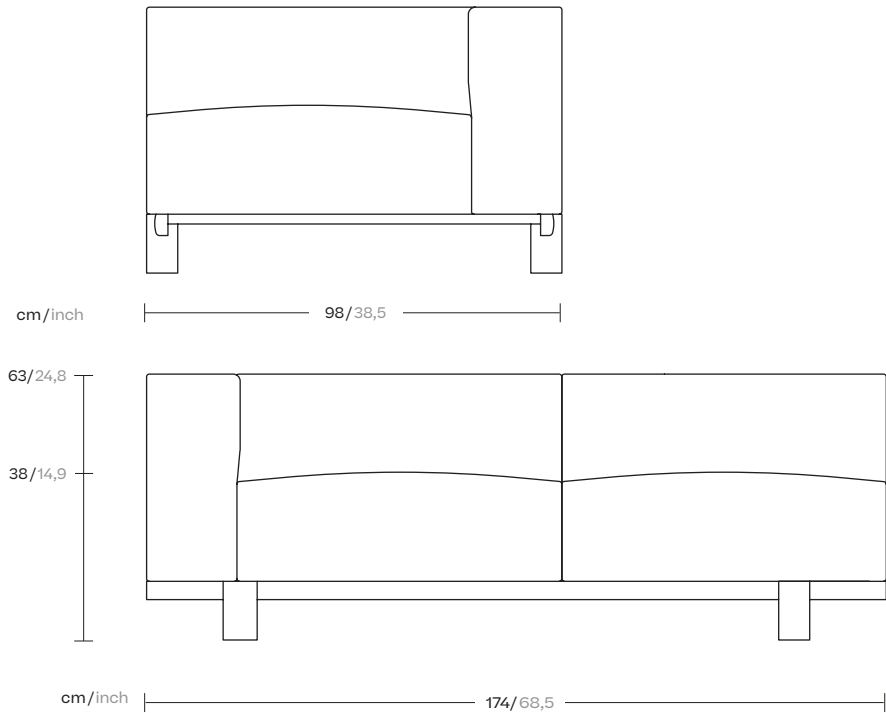

kettal

Left corner 2 seater

Designer
Rodolfo Dordoni

Collection
Molo

Reference
GKS420300

2/4

Seat/Back Options

2 Seats / 2 Backs
1 Seat / 2 Backs
1 Seat / 1 Back

Legs Options



Teak



Concrete

Piping Options



No Piping



With Piping

Left corner 2 seater

Designer
Rodolfo Dordoni

Collection
Molo

Reference
GKS420300

3/4

Materials

Fabric

Heavy Load 100.000 Cycles,
Heavy Load Resistant 1000
Decitex, Kettalize-It, Resist U.v.
En-581-4, Easy Clean, Abrasion,
Resistance 30.000 Cycles,
Quickdry

Aluminium

Antioxy, Heavy Load, Resistant
En-1421, Kettalize-It, Anti-
Scratch, Easy Clean, Flame
Retardant M1, Eco Friendly
Ecoembes Recycling Process

Teak

Teak A-Grade, Eco Friendly
Oeko-Tek

Concrete

Maintenance

Clean with mild soap using
sponge or cloth. Be gentle
while cleaning, do not scrub
aggressively the fabric. Once
cleaned please make sure you
remove soap excess.

In case of aggressive stains
clean with diluted household
bleach.

Clean stains promptly. The
longer it remains, more difficult
will be to remove.

Once cleaned the fabric steam
iron the fabric. Just use steam,
be carefull NOT placing the
iron directly in the fabric it will
get damage.

Frame Colour Options



Chalk
721



Bone
678



Tuff
103



Mist
773



Flint
734



London Clay
729



Mahogany
100



Carbon
737



Lilac
104



Feldspar
082



Sepia
088



Terra Rossa
087



Magma
086



Terracota
085



Sahara
139



Camomile
106



Aquamarine
107



Cobalt
089



Indigo
094



Jade
091



Onyx
101



Juniper
092



Amazon
102



Bronze
093



Corten
727

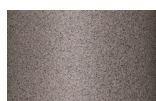

Claystone
741



Sand Storm
132



Pumice
131



Galena
105



Manganese
726

Legs Colour Options



Teak
904



Concrete
880

Other

Left corner 2 seater

Designer
Rodolfo Dordoni

Collection
Molo

Reference
GKS420300

4/4

Fabric & Cushion Colour Options

Terrain Laminate Fabrics

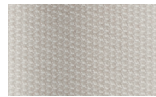

White Cliffs
290



Dry Sand
285

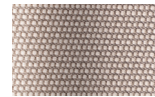

Porous Grey
291

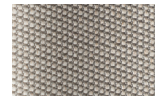

Limestone
292



Fog
289



Deer
286



Wet Sand
287



Cobblestone
302



Cyprus Umber
301



Loam
297



Charcoal
293



Arctic
295

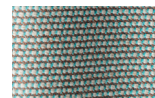

Fjord
248



Cerulean
314



Caribbean
298



Atlantic
311



Rainforest
312

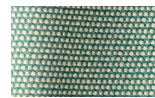

Lagoon
249



Cedar
288

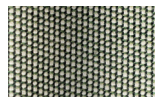

Moss
296

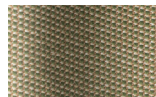

Olive
313

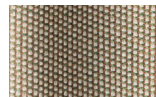

Autumn
315

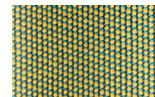

Summer Sky
317



Golden Sand
303



Flamma
304

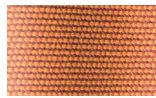

Sunrise
299



Saffron
305



Burnt Sienna
306

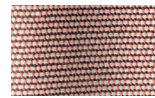

Ash Rose
294

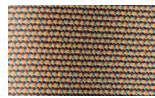

Cooper
316

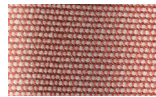

Dusk Pink
307

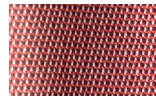

Flamingo
310



Coral
309



Sandstone
308

Molo

Left corner

2 seater open

by Rodolfo Dordoni

kettal

Left corner 2 seater open

Designer
Rodolfo Dordoni

Collection
Molo

Reference
GKS420500

1/4

This is an example of a modular sofa in its purest form. Its orthogonal geometry is based on a rectangular modularity design, which means it can be easily adapted to suit any situation and optimise the space in which it sits.

Each module can be taken apart and re-organised, creating new uses and configurations.

The design is aesthetically minimalistic with intentionally oversized pieces.

On the other hand, the decorative elements have conscientiously not been emphasised in order to give centre stage to the various combinations of fabric, colours and carefully selected details.

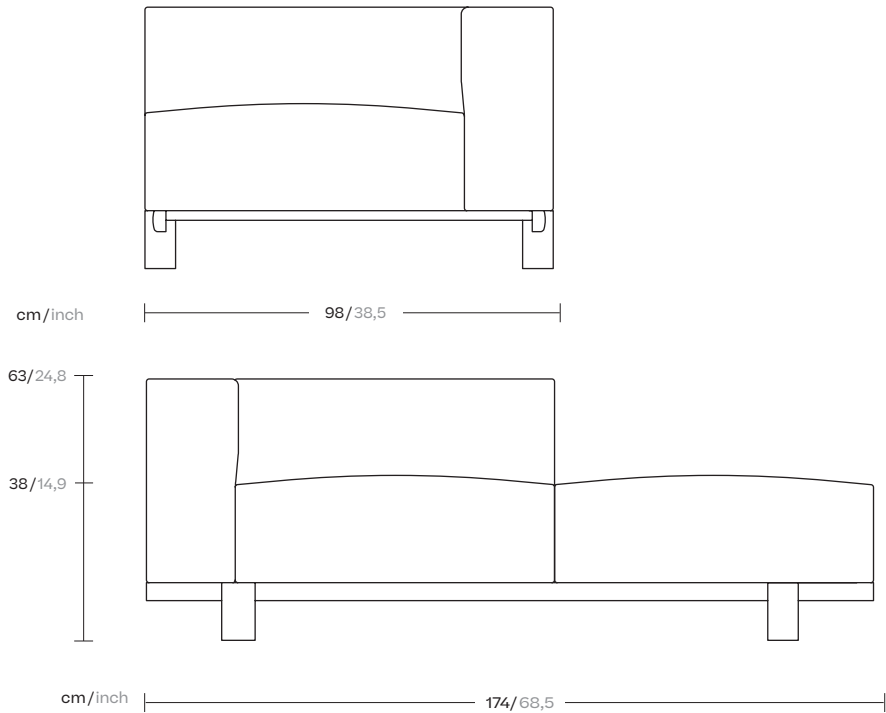

kettal

Left corner 2 seater open

Designer
Rodolfo Dordoni

Collection
Molo

Reference
GKS420500

2/4

Seat/Back Options

2 Seats / 2 Backs
1 Seat / 2 Backs
1 Seat / 1 Back

Legs Options



Teak



Concrete

Piping Options



No Piping



With Piping

Left corner 2 seater open

Designer
Rodolfo Dordoni

Collection
Molo

Reference
GKS420500

3/4

Materials

Fabric
Heavy Load 100.000 Cycles,
Heavy Load Resistant 1000
Decitex, Kettalize-It, Resist U.v.
En-581-4, Easy Clean, Abrasion,
Resistance 30.000 Cycles,
Quickdry

Aluminium
Antioxy, Heavy Load, Resistant
En-1421, Kettalize-It, Anti-
Scratch, Easy Clean, Flame
Retardant M1, Eco Friendly
Ecoembes Recycling Process

Teak
Teak A-Grade, Eco Friendly
Oeko-Tek

Concrete

Maintenance

Clean with mild soap using
sponge or cloth. Be gentle
while cleaning, do not scrub
aggressively the fabric. Once
cleaned please make sure you
remove soap excess.

In case of aggressive stains
clean with diluted household
bleach.

Clean stains promptly. The
longer it remains, more difficult
will be to remove.

Once cleaned the fabric steam
iron the fabric. Just use steam,
be carefull NOT placing the
iron directly in the fabric it will
get damage.

Frame Colour Options

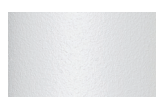

Chalk
721



Bone
678

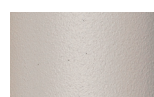

Tuff
103



Mist
773



Flint
734



London Clay
729



Mahogany
100



Carbon
737



Lilac
104



Feldspar
082



Sepia
088



Terra Rossa
087



Magma
086



Terracota
085



Sahara
139

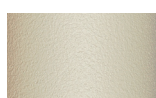

Camomile
106



Aquamarine
107



Cobalt
089



Indigo
094



Jade
091

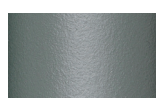

Onyx
101



Juniper
092



Amazon
102

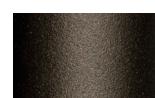

Bronze
093



Corten
727



Claystone
741

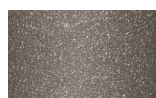

Sand Storm
132



Pumice
131



Galena
105



Manganese
726

Legs Colour Options



Teak
904



Concrete
880

Other

Left corner 2 seater open

Designer
Rodolfo Dordoni

Collection
Molo

Reference
GKS420500

4/4

Fabric & Cushion Colour Options

Terrain Laminate Fabrics

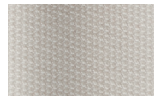

White Cliffs
290



Dry Sand
285

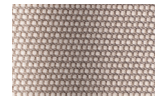

Porous Grey
291

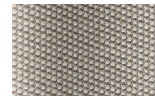

Limestone
292

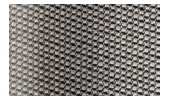

Fog
289



Deer
286



Wet Sand
287



Cobblestone
302



Cyprus Umber
301



Loam
297



Charcoal
293



Arctic
295

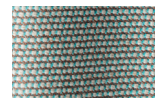

Fjord
248



Cerulean
314



Caribbean
298



Atlantic
311



Rainforest
312

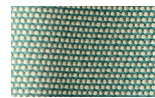

Lagoon
249



Cedar
288

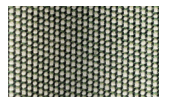

Moss
296

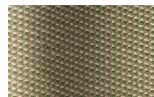

Olive
313

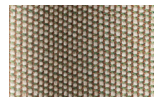

Autumn
315

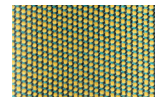

Summer Sky
317



Golden Sand
303



Flamma
304

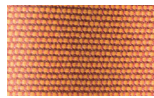

Sunrise
299



Saffron
305



Burnt Sienna
306

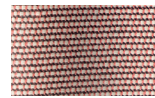

Ash Rose
294

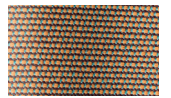

Cooper
316

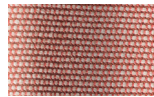

Dusk Pink
307

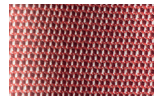

Flamingo
310



Coral
309



Sandstone
308

Molo

Centre 2 seater

by Rodolfo Dordoni

kettal

Centre 2 seater

Designer
Rodolfo Dordoni

Collection
Molo

Reference
KS4202300

1/4

This is an example of a modular sofa in its purest form. Its orthogonal geometry is based on a rectangular modularity design, which means it can be easily adapted to suit any situation and optimise the space in which it sits.

Each module can be taken apart and re-organised, creating new uses and configurations.

The design is aesthetically minimalistic with intentionally oversized pieces.

On the other hand, the decorative elements have conscientiously not been emphasised in order to give centre stage to the various combinations of fabric, colours and carefully selected details.

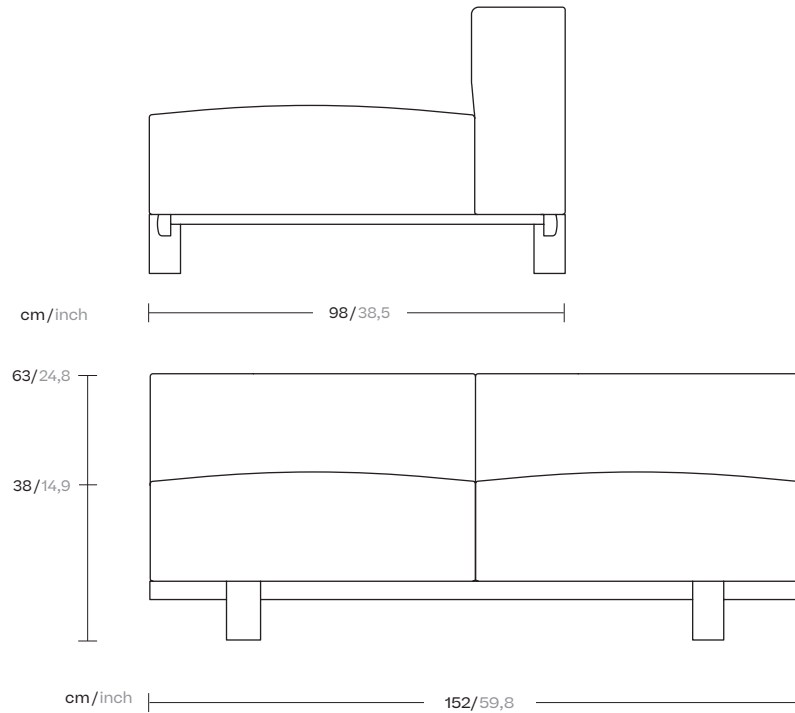

kettal

Centre 2 seater

Designer
Rodolfo Dordoni

Collection
Molo

Reference
KS4200100

2/4

Seat/Back Options

2 Seats / 2 Backs
1 Seat / 2 Backs
1 Seat / 1 Back

Legs Options



Teak



Concrete

Piping Options



No Piping



With Piping

Centre 2 seater

Designer
Rodolfo Dordoni

Collection
Molo

Reference
KS4202300

3/4

Materials

Fabric
Heavy Load 100.000 Cycles,
Heavy Load Resistant 1000
Decitex, Kettalize-It, Resist U.v.
En-581-4, Easy Clean, Abrasion,
Resistance 30.000 Cycles,
Quickdry

Aluminium
Antioxy, Heavy Load, Resistant
En-1421, Kettalize-It, Anti-
Scratch, Easy Clean, Flame
Retardant M1, Eco Friendly
Ecoembes Recycling Process

Teak
Teak A-Grade, Eco Friendly
Oeko-Tek

Concrete

Maintenance











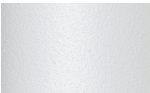

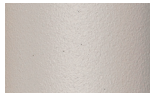















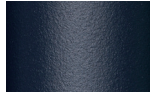

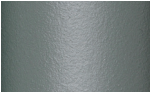
Clean with mild soap using
sponge or cloth. Be gentle
while cleaning, do not scrub
aggressively the fabric. Once
cleaned please make sure you
remove soap excess.

In case of aggressive stains
clean with diluted household
bleach.

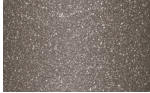

Clean stains promptly. The
longer it remains, more difficult
will be to remove.

Once cleaned the fabric steam
iron the fabric. Just use steam,
be carefull NOT placing the
iron directly in the fabric it will
get damage.

Frame Colour Options

				
Chalk 721	Bone 678	Tuff 103	Mist 773	Flint 734
				
London Clay 729	Mahogany 100	Carbon 737	Lilac 104	Feldspar 082
				
Sepia 088	Terra Rossa 087	Magma 086	Terracota 085	Sahara 139
				
Camomile 106	Aquamarine 107	Cobalt 089	Indigo 094	Jade 091
				
Onyx 101	Juniper 092	Amazon 102	Bronze 093	Corten 727
				
Claystone 741	Sand Storm 132	Pumice 131	Galena 105	Manganese 726

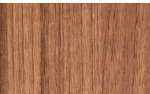
Legs Colour Options

	
Teak 904	Concrete 880

Other

Centre 2 seater

Designer
Rodolfo Dordoni

Collection
Molo

Reference
KS4202300

4/4

Fabric & Cushion Colour Options

Terrain Laminate Fabrics

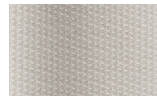

White Cliffs
290



Dry Sand
285

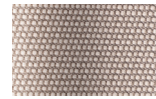

Porous Grey
291

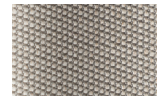

Limestone
292

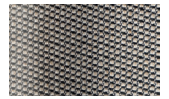

Fog
289

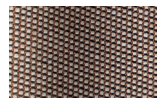

Deer
286



Wet Sand
287



Cobblestone
302



Cyprus Umber
301



Loam
297



Charcoal
293

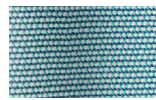

Arctic
295

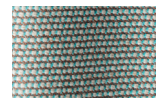

Fjord
248



Cerulean
314

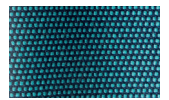

Caribbean
298



Atlantic
311



Rainforest
312

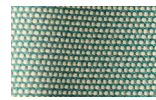

Lagoon
249



Cedar
288

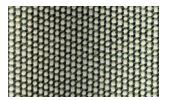

Moss
296

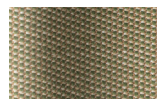

Olive
313

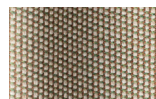

Autumn
315

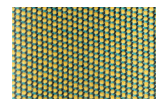

Summer Sky
317



Golden Sand
303



Flamma
304

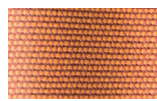

Sunrise
299



Saffron
305



Burnt Sienna
306

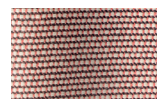

Ash Rose
294

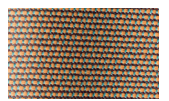

Cooper
316

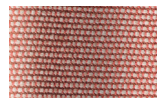

Dusk Pink
307

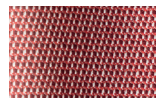

Flamingo
310



Coral
309



Sandstone
308

Molo

Right corner 3 seater

by Rodolfo Dordoni

kettal

Right corner 3 seater

Designer
Rodolfo Dordoni

Collection
Molo

Reference
GKS420800

1/4

This is an example of a modular sofa in its purest form. Its orthogonal geometry is based on a rectangular modularity design, which means it can be easily adapted to suit any situation and optimise the space in which it sits.

Each module can be taken apart and re-organised, creating new uses and configurations.

The design is aesthetically minimalistic with intentionally oversized pieces.

On the other hand, the decorative elements have conscientiously not been emphasised in order to give centre stage to the various combinations of fabric, colours and carefully selected details.

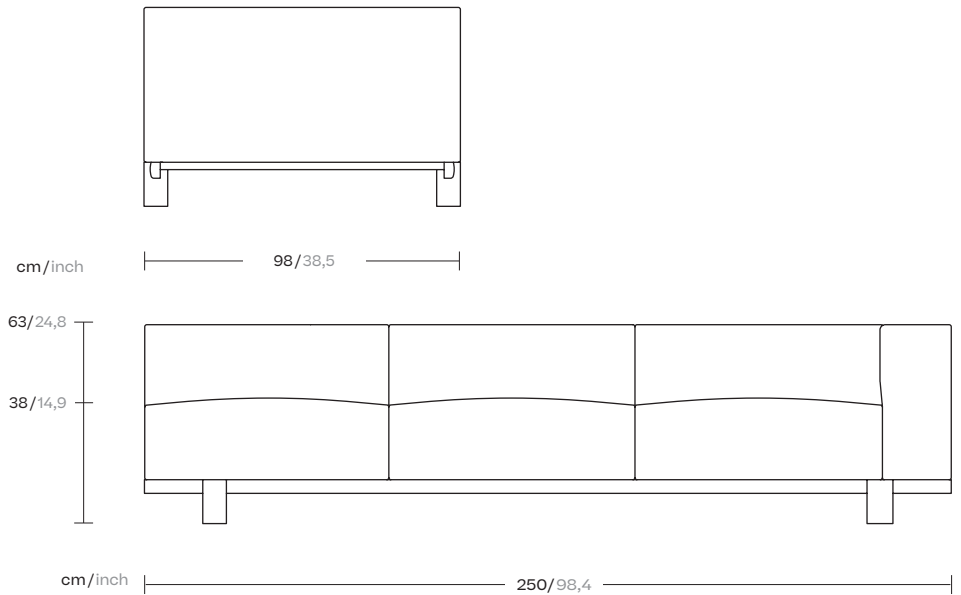

kettal

Right corner 3 seater

Designer
Rodolfo Dordoni

Collection
Molo

Reference
GKS420800

2/4

Seat/Back Options

3 Seats / 3 Backs
1 Seat / 3 Backs
1 Seat / 1 Back

Legs Options



Teak



Concrete

Piping Options



No Piping



With Piping

Right corner 3 seater

Designer
Rodolfo Dordoni

Collection
Molo

Reference
GKS420800

3/4

Materials

Fabric
Heavy Load 100.000 Cycles,
Heavy Load Resistant 1000
Decitex, Kettalize-It, Resist U.v.
En-581-4, Easy Clean, Abrasion,
Resistance 30.000 Cycles,
Quickdry

Aluminium
Antioxy, Heavy Load, Resistant
En-1421, Kettalize-It, Anti-
Scratch, Easy Clean, Flame
Retardant M1, Eco Friendly
Ecoembes Recycling Process

Teak
Teak A-Grade, Eco Friendly
Oeko-Tek

Concrete

Maintenance











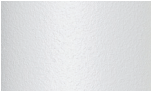

















Clean with mild soap using
sponge or cloth. Be gentle
while cleaning, do not scrub
aggressively the fabric. Once
cleaned please make sure you
remove soap excess.

In case of aggressive stains
clean with diluted household
bleach.

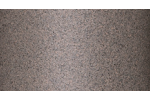
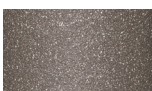

Clean stains promptly. The
longer it remains, more difficult
will be to remove.

Once cleaned the fabric steam
iron the fabric. Just use steam,
be carefull NOT placing the
iron directly in the fabric it will
get damage.

Frame Colour Options

				
Chalk 721	Bone 678	Tuff 103	Mist 773	Flint 734
				
London Clay 729	Mahogany 100	Carbon 737	Lilac 104	Feldspar 082
				
Sepia 088	Terra Rossa 087	Magma 086	Terracota 085	Sahara 139
				
Camomile 106	Aquamarine 107	Cobalt 089	Indigo 094	Jade 091
				
Onyx 101	Juniper 092	Amazon 102	Bronze 093	Corten 727
				
Claystone 741	Sand Storm 132	Pumice 131	Galena 105	Manganese 726

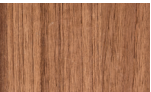
Legs Colour Options

	
Teak 904	Concrete 880

Other

Right corner 3 seater

Designer
Rodolfo Dordoni

Collection
Molo

Reference
GKS420800

4/4

Fabric & Cushion Colour Options

Terrain Laminate Fabrics

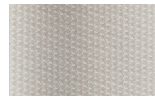

White Cliffs
290



Dry Sand
285

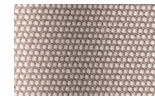

Porous Grey
291

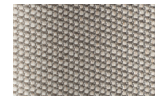

Limestone
292



Fog
289



Deer
286



Wet Sand
287



Cobblestone
302



Cyprus Umber
301



Loam
297



Charcoal
293



Arctic
295

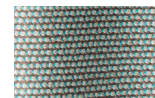

Fjord
248



Cerulean
314



Caribbean
298



Atlantic
311



Rainforest
312

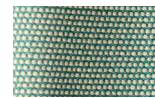

Lagoon
249



Cedar
288

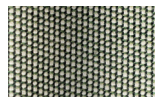

Moss
296

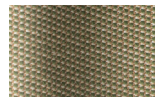

Olive
313

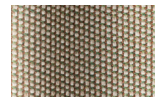

Autumn
315

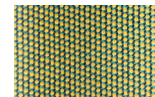

Summer Sky
317



Golden Sand
303



Flamma
304

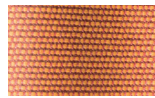

Sunrise
299



Saffron
305



Burnt Sienna
306

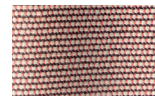

Ash Rose
294

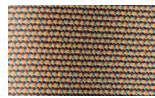

Cooper
316

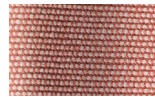

Dusk Pink
307

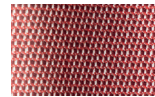

Flamingo
310



Coral
309



Sandstone
308

Molo

Left corner 3 seater
by Rodolfo Dordoni

kettal

Left corner 3 seater

Designer
Rodolfo Dordoni

Collection
Molo

Reference
GKS420900

1/4

This is an example of a modular sofa in its purest form. Its orthogonal geometry is based on a rectangular modularity design, which means it can be easily adapted to suit any situation and optimise the space in which it sits.

Each module can be taken apart and re-organised, creating new uses and configurations.

The design is aesthetically minimalistic with intentionally oversized pieces.

On the other hand, the decorative elements have conscientiously not been emphasised in order to give centre stage to the various combinations of fabric, colours and carefully selected details.

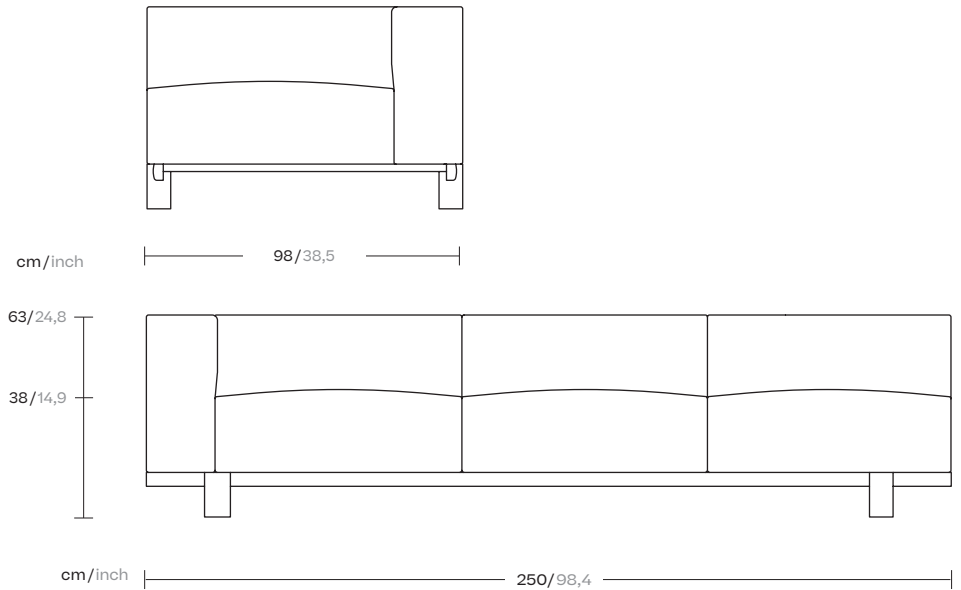

kettal

Left corner 3 seater

Designer
Rodolfo Dordoni

Collection
Molo

Reference
GKS420900

2/4

Seat/Back Options

3 Seats / 3 Backs
1 Seat / 3 Backs
1 Seat / 1 Back

Legs Options



Teak



Concrete

Piping Options



No Piping



With Piping

Left corner 3 seater

Designer
Rodolfo Dordoni

Collection
Molo

Reference
GKS420900

3/4

Materials

Fabric
Heavy Load 100.000 Cycles,
Heavy Load Resistant 1000
Decitex, Kettalize-It, Resist U.v.
En-581-4, Easy Clean, Abrasion,
Resistance 30.000 Cycles,
Quickdry

Aluminium
Antioxy, Heavy Load, Resistant
En-1421, Kettalize-It, Anti-
Scratch, Easy Clean, Flame
Retardant M1, Eco Friendly
Ecoembes Recycling Process

Teak
Teak A-Grade, Eco Friendly
Oeko-Tek

Concrete

Maintenance

Clean with mild soap using
sponge or cloth. Be gentle
while cleaning, do not scrub
aggressively the fabric. Once
cleaned please make sure you
remove soap excess.

In case of aggressive stains
clean with diluted household
bleach.

Clean stains promptly. The
longer it remains, more difficult
will be to remove.

Once cleaned the fabric steam
iron the fabric. Just use steam,
be carefull NOT placing the
iron directly in the fabric it will
get damage.

Frame Colour Options



Chalk
721



Bone
678



Tuff
103



Mist
773



Flint
734



London Clay
729



Mahogany
100



Carbon
737



Lilac
104



Feldspar
082



Sepia
088



Terra Rossa
087

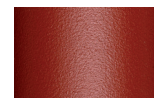

Magma
086



Terracota
085



Sahara
139



Camomile
106



Aquamarine
107



Cobalt
089

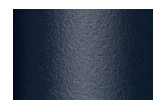

Indigo
094



Jade
091



Onyx
101



Juniper
092



Amazon
102



Bronze
093



Corten
727



Claystone
741

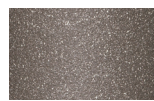

Sand Storm
132



Pumice
131



Galena
105



Manganese
726

Legs Colour Options



Teak
904



Concrete
880

Other

Left corner 3 seater

Designer
Rodolfo Dordoni

Collection
Molo

Reference
GKS420900

4/4

Fabric & Cushion Colour Options

Terrain Laminate Fabrics

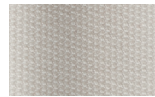

White Cliffs
290



Dry Sand
285

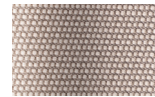

Porous Grey
291

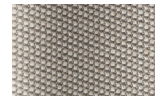

Limestone
292



Fog
289



Deer
286



Wet Sand
287



Cobblestone
302



Cyprus Umber
301



Loam
297



Charcoal
293



Arctic
295

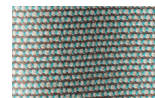

Fjord
248



Cerulean
314



Caribbean
298



Atlantic
311



Rainforest
312

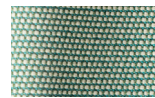

Lagoon
249



Cedar
288

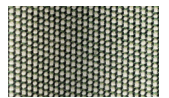

Moss
296

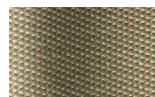

Olive
313

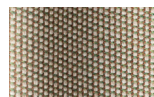

Autumn
315

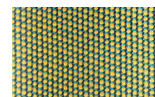

Summer Sky
317

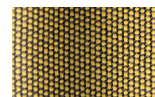

Golden Sand
303



Flamma
304

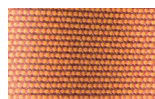

Sunrise
299



Saffron
305



Burnt Sienna
306

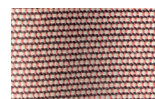

Ash Rose
294

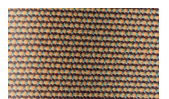

Cooper
316

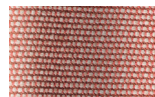

Dusk Pink
307

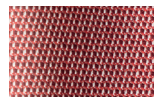

Flamingo
310



Coral
309



Sandstone
308

Molo

Right corner

3 seater open

by Rodolfo Dordoni

kettal

Right corner 3 seater open

Designer
Rodolfo Dordoni

Collection
Molo

Reference
GKS421000

1/4

This is an example of a modular sofa in its purest form. Its orthogonal geometry is based on a rectangular modularity design, which means it can be easily adapted to suit any situation and optimise the space in which it sits.

Each module can be taken apart and re-organised, creating new uses and configurations.

The design is aesthetically minimalistic with intentionally oversized pieces.

On the other hand, the decorative elements have conscientiously not been emphasised in order to give centre stage to the various combinations of fabric, colours and carefully selected details.

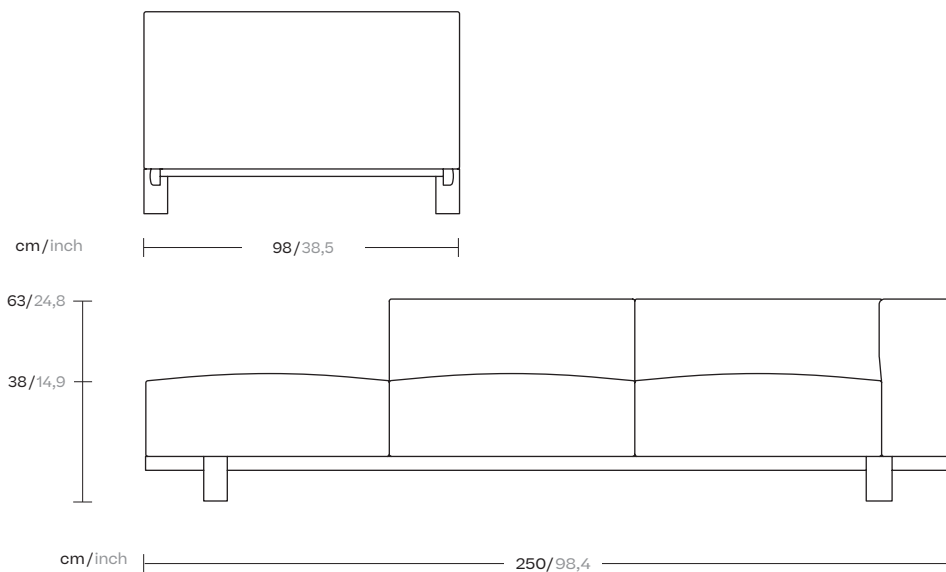

kettal

Right corner 3 seater open

Designer
Rodolfo Dordoni

Collection
Molo

Reference
GKS421000

2/4

Seat/Back Options

3 Seats / 3 Backs
1 Seat / 3 Backs
1 Seat / 1 Back

Legs Options



Teak



Concrete

Piping Options



No Piping



With Piping

Right corner 3 seater open

Designer
Rodolfo Dordoni

Collection
Molo

Reference
GKS421000

3/4

Materials

Fabric
Heavy Load 100.000 Cycles,
Heavy Load Resistant 1000
Decitex, Kettalize-It, Resist U.v.
En-581-4, Easy Clean, Abrasion,
Resistance 30.000 Cycles,
Quickdry

Aluminium
Antioxy, Heavy Load, Resistant
En-1421, Kettalize-It, Anti-
Scratch, Easy Clean, Flame
Retardant M1, Eco Friendly
Ecoembes Recycling Process

Teak
Teak A-Grade, Eco Friendly
Oeko-Tek

Concrete

Maintenance











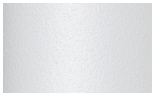
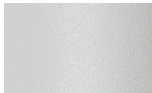
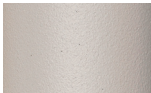















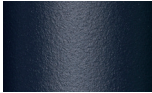

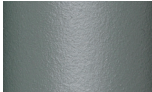
Clean with mild soap using
sponge or cloth. Be gentle
while cleaning, do not scrub
aggressively the fabric. Once
cleaned please make sure you
remove soap excess.

In case of aggressive stains
clean with diluted household
bleach.



Clean stains promptly. The
longer it remains, more difficult
will be to remove.

Once cleaned the fabric steam
iron the fabric. Just use steam,
be carefull NOT placing the
iron directly in the fabric it will
get damage.

Frame Colour Options

				
Chalk 721	Bone 678	Tuff 103	Mist 773	Flint 734
				
London Clay 729	Mahogany 100	Carbon 737	Lilac 104	Feldspar 082
				
Sepia 088	Terra Rossa 087	Magma 086	Terracota 085	Sahara 139
				
Camomile 106	Aquamarine 107	Cobalt 089	Indigo 094	Jade 091
				
Onyx 101	Juniper 092	Amazon 102	Bronze 093	Corten 727
				
Claystone 741	Sand Storm 132	Pumice 131	Galena 105	Manganese 726

Legs Colour Options

	
Teak 904	Concrete 880

Other

Right corner 3 seater open

Designer
Rodolfo Dordoni

Collection
Molo

Reference
GKS421000

4/4

Fabric & Cushion Colour Options

Terrain Laminate Fabrics

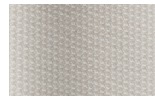

White Cliffs
290



Dry Sand
285

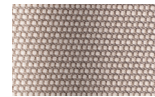

Porous Grey
291

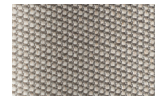

Limestone
292



Fog
289



Deer
286



Wet Sand
287



Cobblestone
302



Cyprus Umber
301



Loam
297



Charcoal
293



Arctic
295

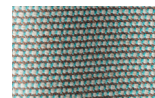

Fjord
248



Cerulean
314



Caribbean
298



Atlantic
311



Rainforest
312

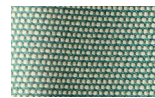

Lagoon
249



Cedar
288

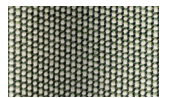

Moss
296

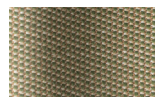

Olive
313



Autumn
315

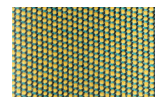

Summer Sky
317

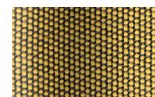

Golden Sand
303



Flamma
304

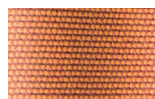

Sunrise
299



Saffron
305



Burnt Sienna
306

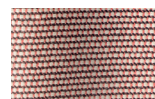

Ash Rose
294

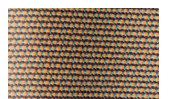

Cooper
316

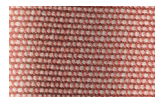

Dusk Pink
307

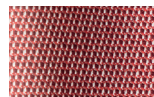

Flamingo
310



Coral
309



Sandstone
308

Molo

Left corner

3 seater open

by Rodolfo Dordoni

kettal

Left corner 3 seater open

Designer
Rodolfo Dordoni

Collection
Molo

Reference
GKS421100

1/4

This is an example of a modular sofa in its purest form. Its orthogonal geometry is based on a rectangular modularity design, which means it can be easily adapted to suit any situation and optimise the space in which it sits.

Each module can be taken apart and re-organised, creating new uses and configurations.

The design is aesthetically minimalistic with intentionally oversized pieces.

On the other hand, the decorative elements have conscientiously not been emphasised in order to give centre stage to the various combinations of fabric, colours and carefully selected details.

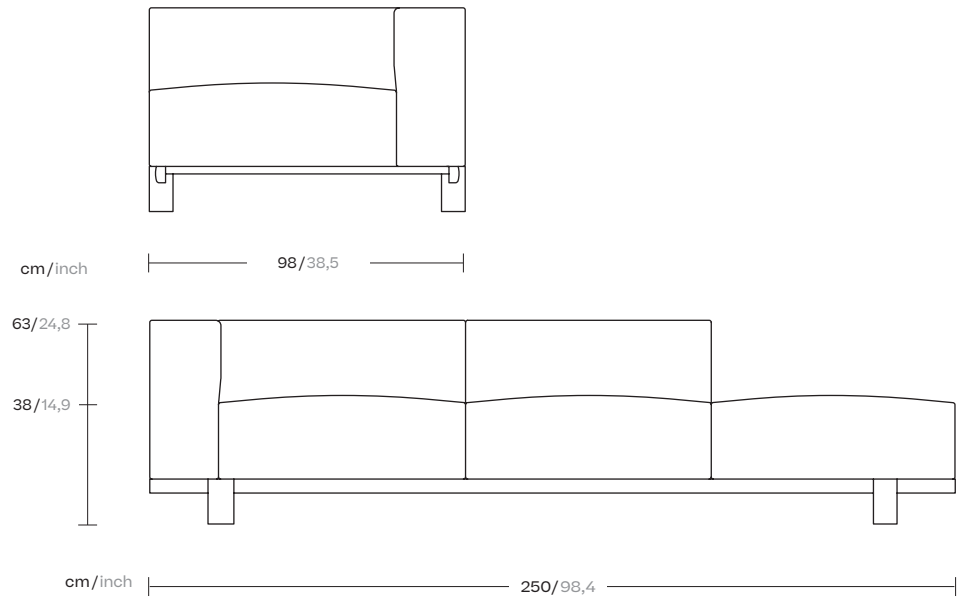

kettal

Left corner 3 seater open

Designer
Rodolfo Dordoni

Collection
Molo

Reference
GKS421100

2/4

Seat/Back Options

3 Seats / 3 Backs
1 Seat / 3 Backs
1 Seat / 1 Back

Legs Options



Teak



Concrete

Piping Options



No Piping



With Piping

Left corner 3 seater open

Designer
Rodolfo Dordoni

Collection
Molo

Reference
GKS421100

3/4

Materials

Fabric
Heavy Load 100.000 Cycles,
Heavy Load Resistant 1000
Decitex, Kettalize-It, Resist U.v.
En-581-4, Easy Clean, Abrasion,
Resistance 30.000 Cycles,
Quickdry

Aluminium
Antioxy, Heavy Load, Resistant
En-1421, Kettalize-It, Anti-
Scratch, Easy Clean, Flame
Retardant M1, Eco Friendly
Ecoembes Recycling Process

Teak
Teak A-Grade, Eco Friendly
Oeko-Tek

Concrete

Maintenance

Clean with mild soap using
sponge or cloth. Be gentle
while cleaning, do not scrub
aggressively the fabric. Once
cleaned please make sure you
remove soap excess.

In case of aggressive stains
clean with diluted household
bleach.

Clean stains promptly. The
longer it remains, more difficult
will be to remove.

Once cleaned the fabric steam
iron the fabric. Just use steam,
be carefull NOT placing the
iron directly in the fabric it will
get damage.

Frame Colour Options

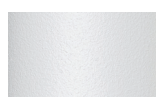

Chalk
721

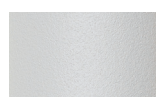

Bone
678



Tuff
103



Mist
773



Flint
734



London Clay
729



Mahogany
100



Carbon
737



Lilac
104



Feldspar
082



Sepia
088



Terra Rossa
087



Magma
086



Terracota
085



Sahara
139

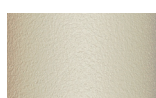

Camomile
106



Aquamarine
107



Cobalt
089



Indigo
094



Jade
091

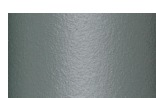

Onyx
101



Juniper
092



Amazon
102



Bronze
093



Corten
727



Claystone
741



Sand Storm
132



Pumice
131



Galena
105



Manganese
726

Legs Colour Options



Teak
904



Concrete
880

Other

Left corner 3 seater open

Designer
Rodolfo Dordoni

Collection
Molo

Reference
GKS421100

4/4

Fabric & Cushion Colour Options

Terrain Laminate Fabrics

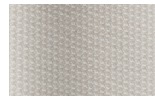

White Cliffs
290



Dry Sand
285

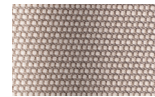

Porous Grey
291

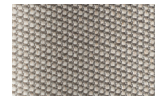

Limestone
292



Fog
289

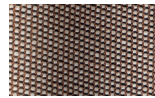

Deer
286



Wet Sand
287



Cobblestone
302



Cyprus Umber
301

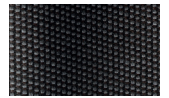

Loam
297



Charcoal
293



Arctic
295

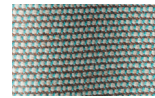

Fjord
248



Cerulean
314



Caribbean
298



Atlantic
311



Rainforest
312

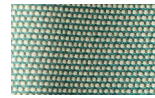

Lagoon
249



Cedar
288

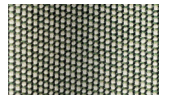

Moss
296

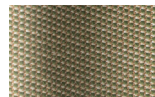

Olive
313

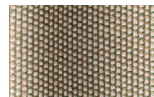

Autumn
315

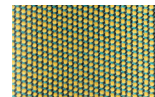

Summer Sky
317

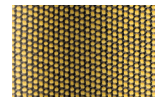

Golden Sand
303



Flamma
304

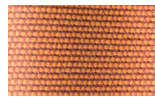

Sunrise
299



Saffron
305



Burnt Sienna
306

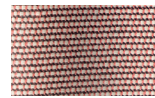

Ash Rose
294

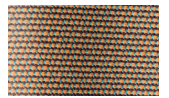

Cooper
316

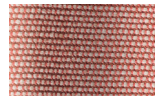

Dusk Pink
307

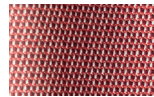

Flamingo
310



Coral
309



Sandstone
308

Molo

Right corner 4 seater

by Rodolfo Dordoni

kettal

Right corner 4 seater

Designer
Rodolfo Dordoni

Collection
Molo

Reference
GKS421300

1/4

This is an example of a modular sofa in its purest form. Its orthogonal geometry is based on a rectangular modularity design, which means it can be easily adapted to suit any situation and optimise the space in which it sits.

Each module can be taken apart and re-organised, creating new uses and configurations.

The design is aesthetically minimalistic with intentionally oversized pieces.

On the other hand, the decorative elements have conscientiously not been emphasised in order to give centre stage to the various combinations of fabric, colours and carefully selected details.

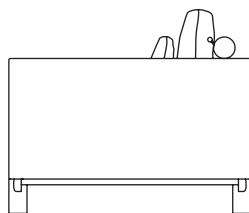

98/38,5

cm/inch

63/24,8

38/14,9

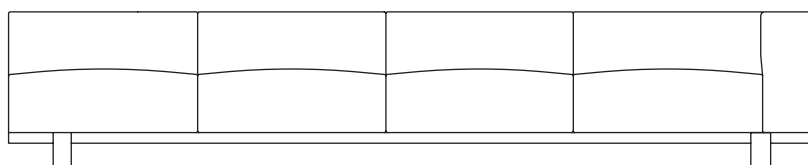

cm/inch

326/128,3



kettal

Right corner 4 seater

Designer
Rodolfo Dordoni

Collection
Molo

Reference
GKS421300

2/4

Seat/Back Options

4 Seats / 4 Backs
2 Seats / 4 Backs
2 Seats / 2 Backs

Legs Options



Teak



Concrete

Piping Options



No Piping



With Piping

Right corner 4 seater

Designer
Rodolfo Dordoni

Collection
Molo

Reference
GKS421300

3/4

Materials

Fabric
Heavy Load 100.000 Cycles,
Heavy Load Resistant 1000
Decitex, Kettalize-It, Resist U.v.
En-581-4, Easy Clean, Abrasion,
Resistance 30.000 Cycles,
Quickdry

Aluminium
Antioxy, Heavy Load, Resistant
En-1421, Kettalize-It, Anti-
Scratch, Easy Clean, Flame
Retardant M1, Eco Friendly
Ecoembes Recycling Process

Teak
Teak A-Grade, Eco Friendly
Oeko-Tek

Concrete

Maintenance

Clean with mild soap using
sponge or cloth. Be gentle
while cleaning, do not scrub
aggressively the fabric. Once
cleaned please make sure you
remove soap excess.

In case of aggressive stains
clean with diluted household
bleach.

Clean stains promptly. The
longer it remains, more difficult
will be to remove.

Once cleaned the fabric steam
iron the fabric. Just use steam,
be carefull NOT placing the
iron directly in the fabric it will
get damage.

Frame Colour Options



Chalk
721



Bone
678



Tuff
103



Mist
773



Flint
734



London Clay
729



Mahogany
100



Carbon
737



Lilac
104



Feldspar
082



Sepia
088



Terra Rossa
087



Magma
086



Terracota
085



Sahara
139



Camomile
106



Aquamarine
107



Cobalt
089

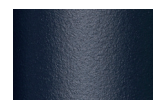

Indigo
094



Jade
091



Onyx
101



Juniper
092



Amazon
102



Bronze
093



Corten
727



Claystone
741

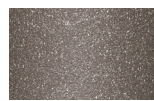

Sand Storm
132



Pumice
131



Galena
105



Manganese
726

Legs Colour Options



Teak
904



Concrete
880

Other

Right corner 4 seater

Designer
Rodolfo Dordoni

Collection
Molo

Reference
GKS421300

4/4

Fabric & Cushion Colour Options

Terrain Laminate Fabrics

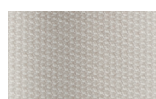

White Cliffs
290



Dry Sand
285



Porous Grey
291



Limestone
292



Fog
289



Deer
286



Wet Sand
287



Cobblestone
302



Cyprus Umber
301



Loam
297



Charcoal
293



Arctic
295

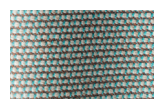

Fjord
248



Cerulean
314



Caribbean
298



Atlantic
311



Rainforest
312



Lagoon
249



Cedar
288



Moss
296



Olive
313

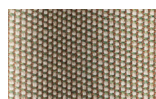

Autumn
315

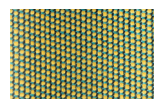

Summer Sky
317

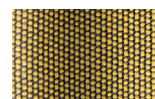

Golden Sand
303



Flamma
304

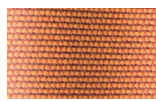

Sunrise
299



Saffron
305

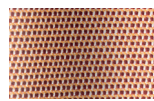

Burnt Sienna
306

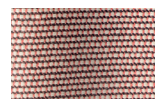

Ash Rose
294

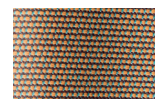

Cooper
316

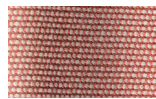

Dusk Pink
307

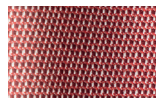

Flamingo
310



Coral
309



Sandstone
308

Molo

Left corner 4 seater
by Rodolfo Dordoni

kettal

Left corner 4 seater

Designer
Rodolfo Dordoni

Collection
Molo

Reference
GKS421400

1/4

This is an example of a modular sofa in its purest form. Its orthogonal geometry is based on a rectangular modularity design, which means it can be easily adapted to suit any situation and optimise the space in which it sits.

Each module can be taken apart and re-organised, creating new uses and configurations.

The design is aesthetically minimalistic with intentionally oversized pieces.

On the other hand, the decorative elements have conscientiously not been emphasised in order to give centre stage to the various combinations of fabric, colours and carefully selected details.

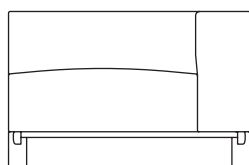

98/38,5

cm/inch

63/24,8

38/14,9

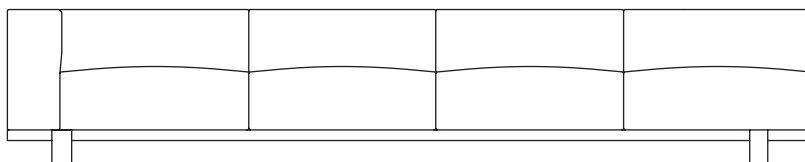

cm/inch

326/128,3



kettal

Left corner 4 seater

Designer
Rodolfo Dordoni

Collection
Molo

Reference
GKS421400

2/4

Seat/Back Options

4 Seats / 4 Backs
2 Seats / 4 Backs
2 Seats / 2 Backs

Legs Options



Teak



Concrete

Piping Options



No Piping



With Piping

Left corner 4 seater

Designer
Rodolfo Dordoni

Collection
Molo

Reference
GKS421400

3/4

Materials

Fabric
Heavy Load 100.000 Cycles,
Heavy Load Resistant 1000
Decitex, Kettalize-It, Resist U.v.
En-581-4, Easy Clean, Abrasion,
Resistance 30.000 Cycles,
Quickdry

Aluminium
Antioxy, Heavy Load, Resistant
En-1421, Kettalize-It, Anti-
Scratch, Easy Clean, Flame
Retardant M1, Eco Friendly
Ecoembes Recycling Process

Teak
Teak A-Grade, Eco Friendly
Oeko-Tek

Concrete

Maintenance

Clean with mild soap using
sponge or cloth. Be gentle
while cleaning, do not scrub
aggressively the fabric. Once
cleaned please make sure you
remove soap excess.

In case of aggressive stains
clean with diluted household
bleach.

Clean stains promptly. The
longer it remains, more difficult
will be to remove.

Once cleaned the fabric steam
iron the fabric. Just use steam,
be carefull NOT placing the
iron directly in the fabric it will
get damage.

Frame Colour Options

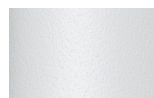

Chalk
721



Bone
678



Tuff
103



Mist
773



Flint
734



London Clay
729



Mahogany
100



Carbon
737



Lilac
104



Feldspar
082



Sepia
088

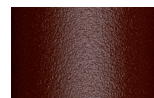

Terra Rossa
087



Magma
086



Terracota
085



Sahara
139

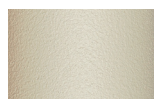

Camomile
106



Aquamarine
107



Cobalt
089

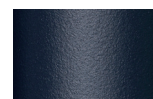

Indigo
094



Jade
091



Onyx
101



Juniper
092



Amazon
102



Bronze
093



Corten
727

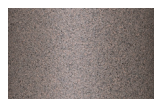

Claystone
741



Sand Storm
132



Pumice
131



Galena
105



Manganese
726

Legs Colour Options



Teak
904



Concrete
880

Other

Left corner 4 seater

Designer
Rodolfo Dordoni

Collection
Molo

Reference
GKS421400

4/4

Fabric & Cushion Colour Options

Terrain Laminate Fabrics

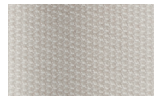

White Cliffs
290



Dry Sand
285

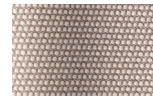

Porous Grey
291

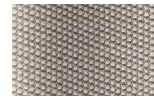

Limestone
292



Fog
289

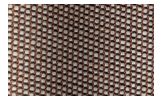

Deer
286



Wet Sand
287



Cobblestone
302



Cyprus Umber
301

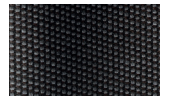

Loam
297



Charcoal
293



Arctic
295

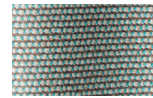

Fjord
248



Cerulean
314



Caribbean
298



Atlantic
311



Rainforest
312

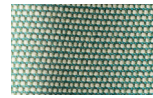

Lagoon
249



Cedar
288

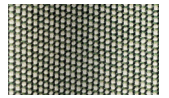

Moss
296

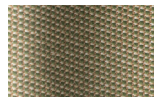

Olive
313

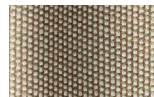

Autumn
315

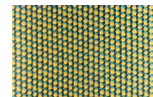

Summer Sky
317



Golden Sand
303



Flamma
304

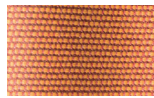

Sunrise
299



Saffron
305



Burnt Sienna
306

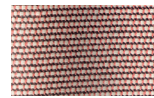

Ash Rose
294

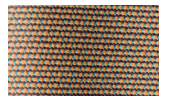

Cooper
316

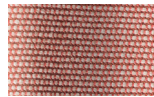

Dusk Pink
307

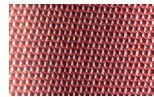

Flamingo
310



Coral
309



Sandstone
308

Molo
Right Corner
4 seater open
by Rodolfo Dordoni

kettal

Right corner 4 seater open

Designer
Rodolfo Dordoni

Collection
Molo

Reference
GKS421500

1/4

This is an example of a modular sofa in its purest form. Its orthogonal geometry is based on a rectangular modularity design, which means it can be easily adapted to suit any situation and optimise the space in which it sits.

Each module can be taken apart and re-organised, creating new uses and configurations.

The design is aesthetically minimalistic with intentionally oversized pieces.

On the other hand, the decorative elements have conscientiously not been emphasised in order to give centre stage to the various combinations of fabric, colours and carefully selected details.

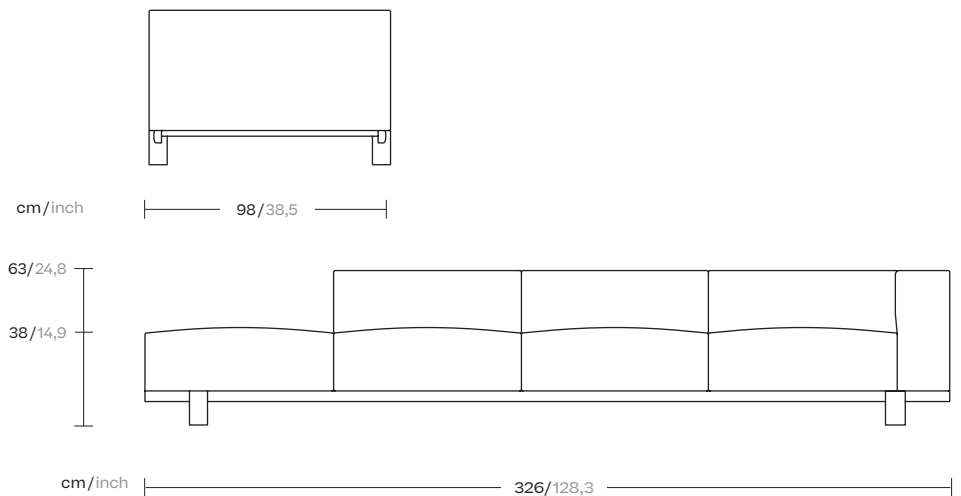

kettal

Right corner 4 seater open

Designer
Rodolfo Dordoni

Collection
Molo

Reference
GKS421500

2/4

Seat/Back Options

4 Seats / 3 Backs
2 Seats / 3 Backs
2 Seats / 1 Backs

Legs Options



Teak



Concrete

Piping Options



No Piping



With Piping

Right corner 4 seater open

Designer
Rodolfo Dordoni

Collection
Molo

Reference
GKS421500

3/4

Materials

Fabric
Heavy Load 100.000 Cycles,
Heavy Load Resistant 1000
Decitex, Kettalize-It, Resist U.v.
En-581-4, Easy Clean, Abrasion,
Resistance 30.000 Cycles,
Quickdry

Aluminium
Antioxy, Heavy Load, Resistant
En-1421, Kettalize-It, Anti-
Scratch, Easy Clean, Flame
Retardant M1, Eco Friendly
Ecoembes Recycling Process

Teak
Teak A-Grade, Eco Friendly
Oeko-Tek

Concrete

Maintenance

Clean with mild soap using
sponge or cloth. Be gentle
while cleaning, do not scrub
aggressively the fabric. Once
cleaned please make sure you
remove soap excess.

In case of aggressive stains
clean with diluted household
bleach.

Clean stains promptly. The
longer it remains, more difficult
will be to remove.

Once cleaned the fabric steam
iron the fabric. Just use steam,
be carefull NOT placing the
iron directly in the fabric it will
get damage.

Frame Colour Options



Chalk
721



Bone
678



Tuff
103



Mist
773



Flint
734



London Clay
729



Mahogany
100



Carbon
737



Lilac
104



Feldspar
082



Sepia
088



Terra Rossa
087

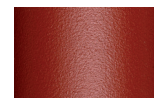

Magma
086



Terracota
085



Sahara
139



Camomile
106



Aquamarine
107



Cobalt
089

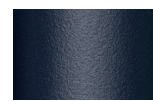

Indigo
094



Jade
091



Onyx
101



Juniper
092



Amazon
102



Bronze
093



Corten
727



Claystone
741

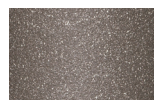

Sand Storm
132



Pumice
131



Galena
105



Manganese
726

Legs Colour Options



Teak
904



Concrete
880

Other

Right corner 4 seater open

Designer
Rodolfo Dordoni

Collection
Molo

Reference
GKS421500

4/4

Fabric & Cushion Colour Options

Terrain Laminate Fabrics

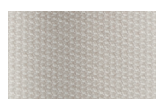

White Cliffs
290



Dry Sand
285



Porous Grey
291



Limestone
292



Fog
289



Deer
286



Wet Sand
287



Cobblestone
302



Cyprus Umber
301



Loam
297



Charcoal
293



Arctic
295

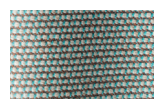

Fjord
248



Cerulean
314



Caribbean
298



Atlantic
311



Rainforest
312



Lagoon
249



Cedar
288



Moss
296

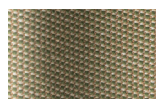

Olive
313

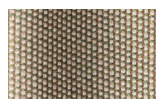

Autumn
315

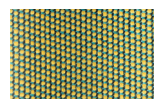

Summer Sky
317



Golden Sand
303



Flamma
304

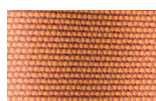

Sunrise
299



Saffron
305



Burnt Sienna
306

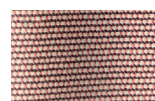

Ash Rose
294

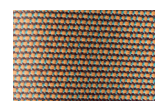

Cooper
316

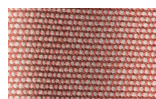

Dusk Pink
307

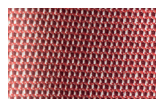

Flamingo
310



Coral
309



Sandstone
308

Molo

Left corner

4 seater open

by Rodolfo Dordoni

kettal

Left corner 4 seater open

Designer
Rodolfo Dordoni

Collection
Molo

Reference
GKS421600

1/4

This is an example of a modular sofa in its purest form. Its orthogonal geometry is based on a rectangular modularity design, which means it can be easily adapted to suit any situation and optimise the space in which it sits.

Each module can be taken apart and re-organised, creating new uses and configurations.

The design is aesthetically minimalistic with intentionally oversized pieces.

On the other hand, the decorative elements have conscientiously not been emphasised in order to give centre stage to the various combinations of fabric, colours and carefully selected details.

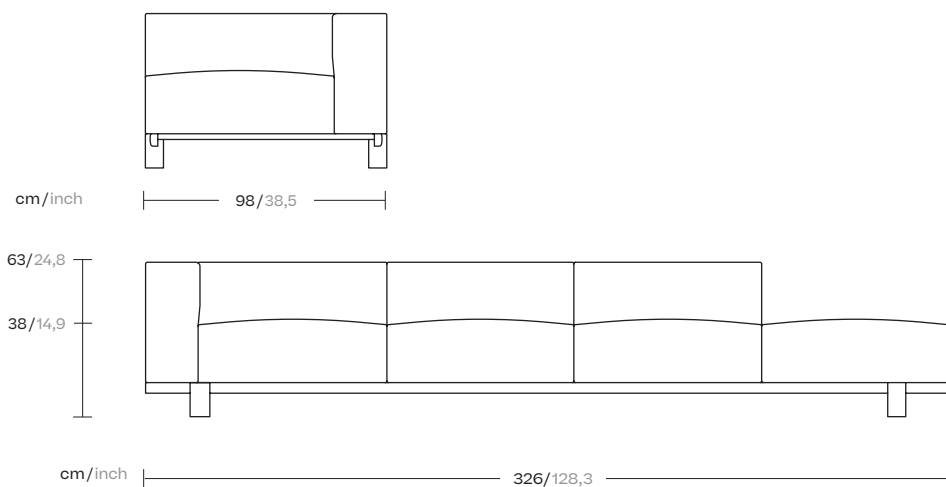

kettal

Left corner 4 seater open

Designer
Rodolfo Dordoni

Collection
Molo

Reference
GKS421600

2/4

Seat/Back Options

4 Seats / 3 Backs
2 Seats / 3 Backs
2 Seats / 1 Backs

Legs Options



Teak



Concrete

Piping Options



No Piping



With Piping

Left corner 4 seater open

Designer
Rodolfo Dordoni

Collection
Molo

Reference
GKS421600

3/4

Materials

Fabric
Heavy Load 100.000 Cycles,
Heavy Load Resistant 1000
Decitex, Kettalize-It, Resist U.v.
En-581-4, Easy Clean, Abrasion,
Resistance 30.000 Cycles,
Quickdry

Aluminium
Antioxy, Heavy Load, Resistant
En-1421, Kettalize-It, Anti-
Scratch, Easy Clean, Flame
Retardant M1, Eco Friendly
Ecoembes Recycling Process

Teak
Teak A-Grade, Eco Friendly
Oeko-Tek

Concrete

Maintenance

Clean with mild soap using
sponge or cloth. Be gentle
while cleaning, do not scrub
aggressively the fabric. Once
cleaned please make sure you
remove soap excess.

In case of aggressive stains
clean with diluted household
bleach.

Clean stains promptly. The
longer it remains, more difficult
will be to remove.

Once cleaned the fabric steam
iron the fabric. Just use steam,
be carefull NOT placing the
iron directly in the fabric it will
get damage.

Frame Colour Options



Chalk
721



Bone
678



Tuff
103



Mist
773



Flint
734



London Clay
729



Mahogany
100



Carbon
737



Lilac
104



Feldspar
082



Sepia
088



Terra Rossa
087



Magma
086



Terracota
085



Sahara
139



Camomile
106



Aquamarine
107



Cobalt
089

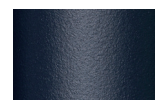

Indigo
094



Jade
091



Onyx
101



Juniper
092



Amazon
102



Bronze
093



Corten
727



Claystone
741

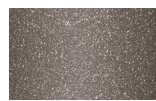

Sand Storm
132



Pumice
131



Galena
105



Manganese
726

Legs Colour Options



Teak
904



Concrete
880

Other

Left corner 4 seater open

Designer
Rodolfo Dordoni

Collection
Molo

Reference
GKS421600

4/4

Fabric & Cushion Colour Options

Terrain Laminate Fabrics

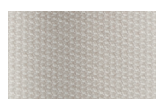

White Cliffs
290



Dry Sand
285



Porous Grey
291



Limestone
292



Fog
289



Deer
286



Wet Sand
287



Cobblestone
302



Cyprus Umber
301



Loam
297



Charcoal
293



Arctic
295

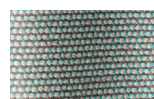

Fjord
248



Cerulean
314



Caribbean
298



Atlantic
311



Rainforest
312



Lagoon
249



Cedar
288



Moss
296

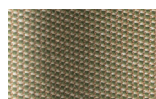

Olive
313

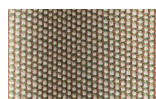

Autumn
315

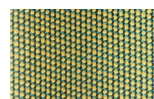

Summer Sky
317

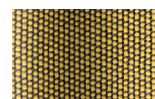

Golden Sand
303



Flamma
304

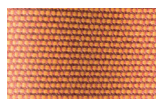

Sunrise
299



Saffron
305



Burnt Sienna
306

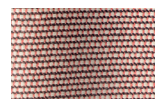

Ash Rose
294

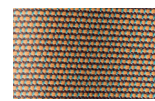

Cooper
316

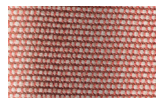

Dusk Pink
307

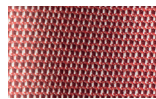

Flamingo
310



Coral
309



Sandstone
308

Molo
Corner
by Rodolfo Dordoni

kettal

Corner

Designer
Rodolfo Dordoni

Collection
Molo

Reference
KS4210500

1/4

This is an example of a modular sofa in its purest form. Its orthogonal geometry is based on a rectangular modularity design, which means it can be easily adapted to suit any situation and optimise the space in which it sits.

Each module can be taken apart and re-organised, creating new uses and configurations.

The design is aesthetically minimalistic with intentionally oversized pieces.

On the other hand, the decorative elements have conscientiously not been emphasised in order to give centre stage to the various combinations of fabric, colours and carefully selected details.

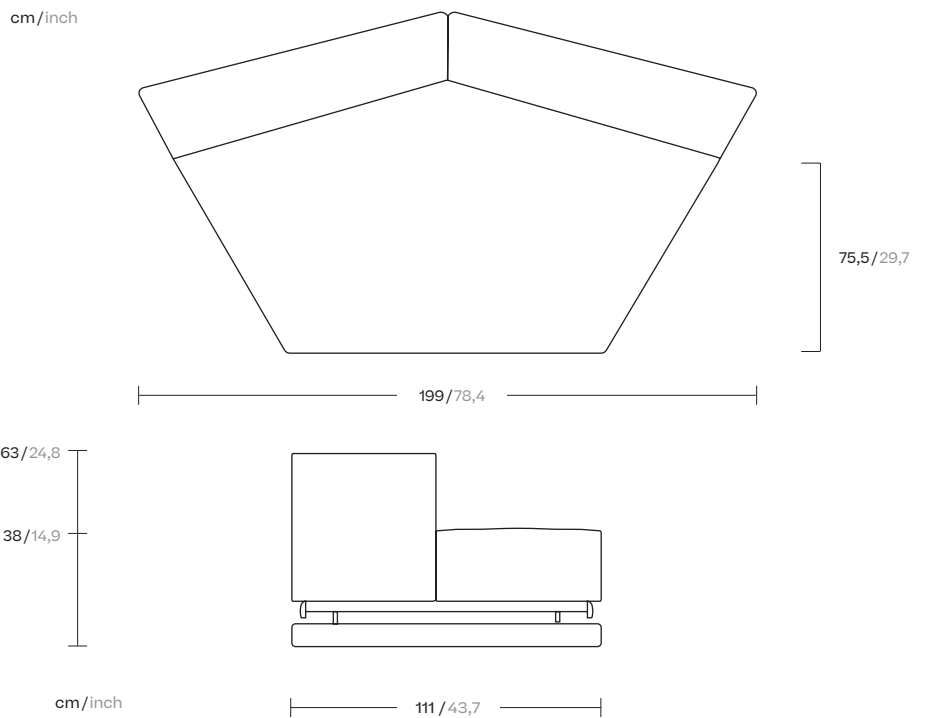

kettal

Corner

Designer
Rodolfo Dordoni

Collection
Molo

Reference
KS4210500

2/4

Seat Options

4 Seats

Legs Options



Teak



Concrete

Piping Options



No Piping



With Piping

Materials

Fabric
Heavy Load 100.000 Cycles,
Heavy Load Resistant 1000
Decitex, Kettalize-It, Resist U.v.
En-581-4, Easy Clean, Abrasion,
Resistance 30.000 Cycles,
Quickdry

Aluminium
Antioxy, Heavy Load, Resistant
En-1421, Kettalize-It, Anti-
Scratch, Easy Clean, Flame
Retardant M1, Eco Friendly
Ecoembes Recycling Process

Teak
Teak A-Grade, Eco Friendly
Oeko-Tek

Concrete

Maintenance

Clean with mild soap using
sponge or cloth. Be gentle
while cleaning, do not scrub
aggressively the fabric. Once
cleaned please make sure you
remove soap excess.

In case of aggressive stains
clean with diluted household
bleach.

Clean stains promptly. The
longer it remains, more difficult
will be to remove.

Once cleaned the fabric steam
iron the fabric. Just use steam,
be carefull NOT placing the
iron directly in the fabric it will
get damage.

Frame Colour Options



Chalk
721



Bone
678



Tuff
103



Mist
773



Flint
734



London Clay
729



Mahogany
100



Carbon
737



Lilac
104



Feldspar
082



Sepia
088



Terra Rossa
087

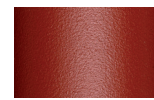

Magma
086



Terracota
085



Sahara
139



Camomile
106



Aquamarine
107



Cobalt
089

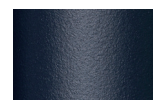

Indigo
094



Jade
091



Onyx
101



Juniper
092



Amazon
102



Bronze
093



Corten
727



Claystone
741

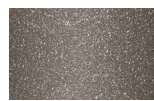

Sand Storm
132



Pumice
131



Galena
105



Manganese
726

Legs Colour Options



Teak
904



Concrete
880

Other

Fabric & Cushion Colour Options

Terrain Laminate Fabrics

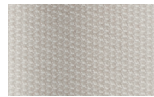

White Cliffs
290



Dry Sand
285

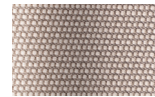

Porous Grey
291

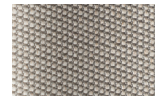

Limestone
292



Fog
289

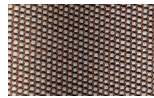

Deer
286



Wet Sand
287



Cobblestone
302



Cyprus Umber
301



Loam
297



Charcoal
293



Arctic
295

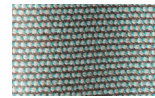

Fjord
248



Cerulean
314



Caribbean
298



Atlantic
311



Rainforest
312

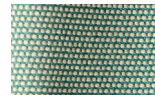

Lagoon
249



Cedar
288

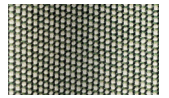

Moss
296

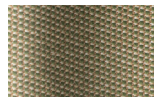

Olive
313

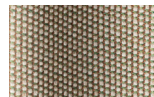

Autumn
315

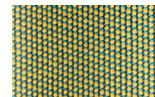

Summer Sky
317



Golden Sand
303



Flamma
304

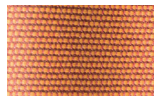

Sunrise
299



Saffron
305



Burnt Sienna
306

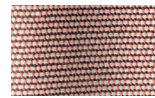

Ash Rose
294

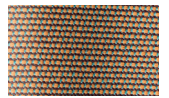

Cooper
316

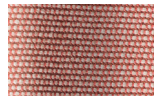

Dusk Pink
307

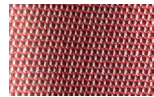

Flamingo
310



Coral
309



Sandstone
308